

# Plasic Noodles

## Trumpet

Gian Ranieri Bertoncini 2023

### DRUM SOLO

32

### PONTE

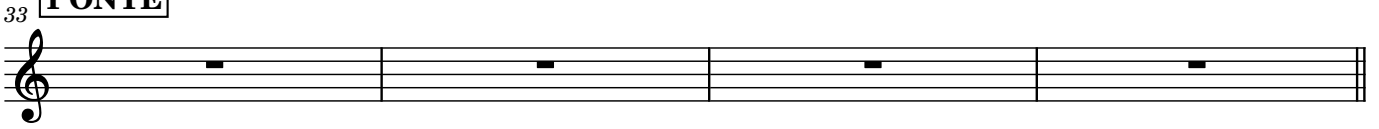

### TRUMPET SOLO

### A

### TRUMPET SOLO

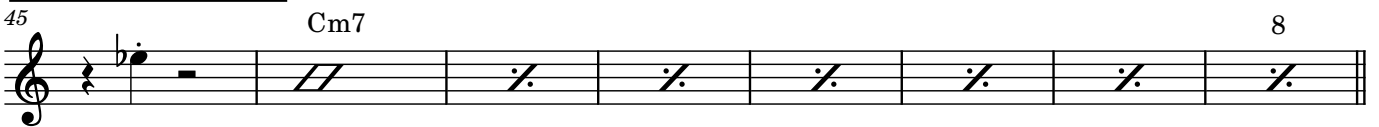

### A2

### B

### A3

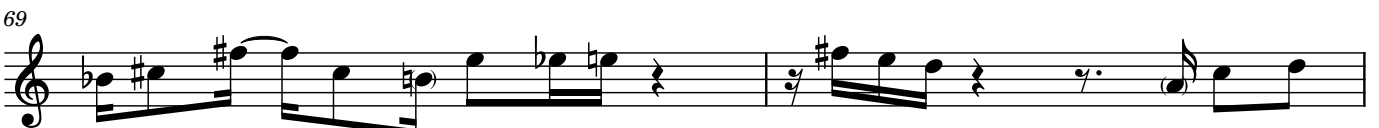

### C

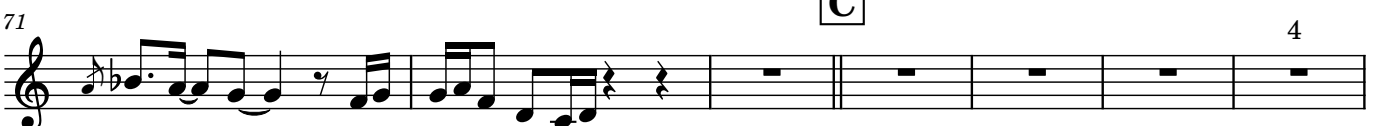

2

78

82

A4

86

90

INIZIO TRUMPET SOLO (horns background)

x4

92

Dm

TRUMPET SOLO

94

Dm

96

Dm Cm7 C#m7 Dm

98

Dm

100

Dm Cm7 C#m7 Dm

102

C7sus4 Bb7sus4 B7sus4 C7sus4

104

Bb7/Ab G#7/F# A7/G Bb7/Ab

106 C7sus4 Bb7sus4 B7sus4 C7sus4

108 Bb7/Ab G#7/F# A7/G Bb7/Ab

110 Bb9omit3 Ab9omit3 A9omit3 Bb9omit3

112 **A**

**B**

116

122

**A3**

126

129

**CODA**

132